

# Soils Map

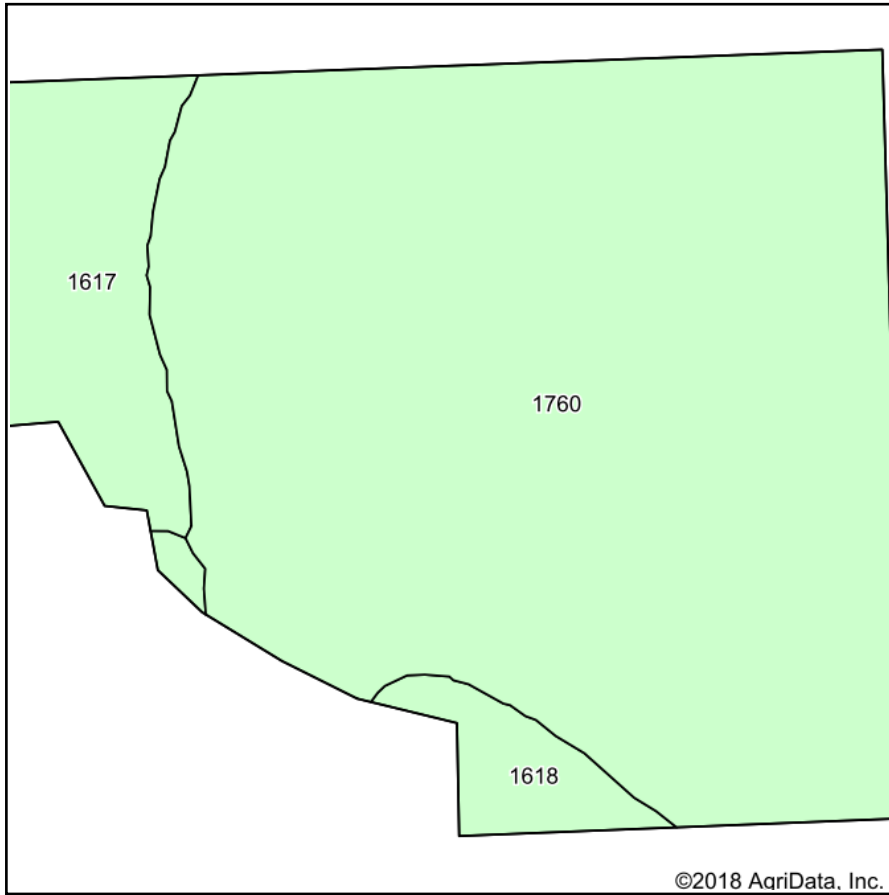

Soils data provided by USDA and NRCS.

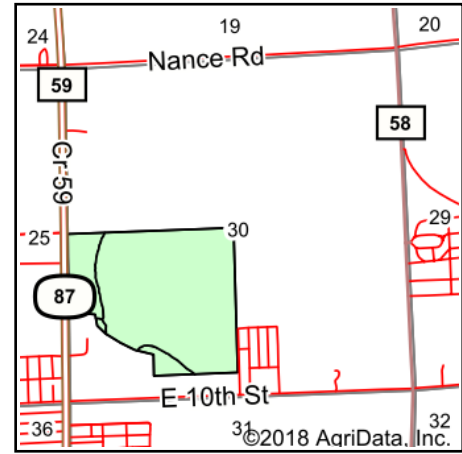

State: **Nebraska**  
 County: **Box Butte**  
 Location: **30-25N-47W**  
 Township: **Box Butte-Wright-Lake**  
 Acres: **114.23**  
 Date: **10/23/2018**



**KRAUPIE'S**  
**REAL ESTATE & AUCTIONEERS**  
 917 Main St PO Box 100 Bridgeport, NE 69336  
 308-262-1150 www.farmauction.net



Maps Provided By:



## Area Symbol: NE013, Soil Area Version: 19

Code	Soil Description	Acres	Percent of field	Non-Irr Class *c	Irr Class *c	Range Production (lbs/acre/yr)	SRPG	Dry beans Irrigated	Corn Irrigated	Sugar beets Irrigated	Winter wheat	*n NCCPI Soybeans
1760	Richfield loam, 0 to 1 percent slopes	96.55	84.5%	IIc	Iw	1792	55	37	137	23	42	43
1617	Keith loam, 0 to 1 percent slopes	12.94	11.3%	IIc	Iw	1799	64	36	133	23	42	52
1618	Keith loam, 1 to 3 percent slopes	4.74	4.1%	Ile	Ile	1799	63		134			55
<b>Weighted Average</b>						<b>1793.1</b>	<b>56.4</b>	<b>35.4</b>	<b>136.4</b>	<b>22</b>	<b>40.3</b>	<b>*n 44.5</b>

\*n: The aggregation method is "Weighted Average using major components"

\*c: Using Capabilities Class Dominant Condition Aggregation Method

Soils data provided by USDA and NRCS.